

CENTER AVE. 50'

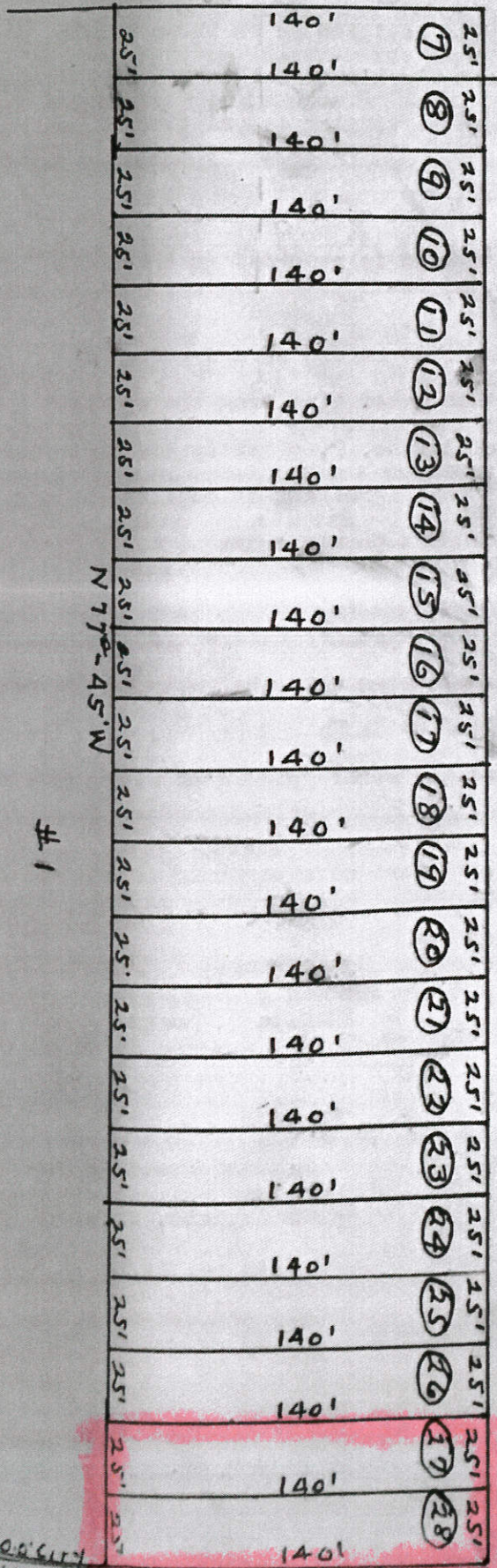

# 1

140' TO CITY LIMIT

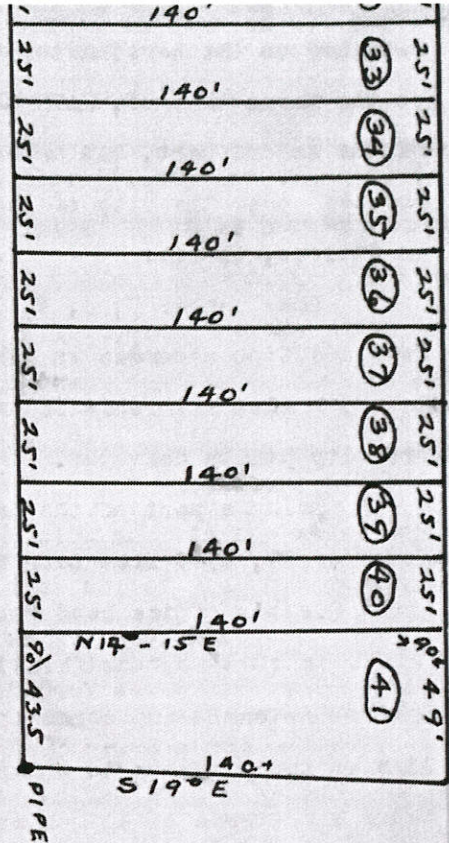

JOHNSON ST 50'

JOHNSON ST 50'

State of Kentucky)

County of Nelson )ss.

I, Chas. W. Roby, Clerk County Court in and for county and state aforesaid, hereby certify that the foregoing is a copy of Kurtz Addition #2 - as produced before me and recorded Deed Book 127 page 102.

Witness my hand this the 21st day of June, 1952.

*Chas. W. Roby* Clerk