

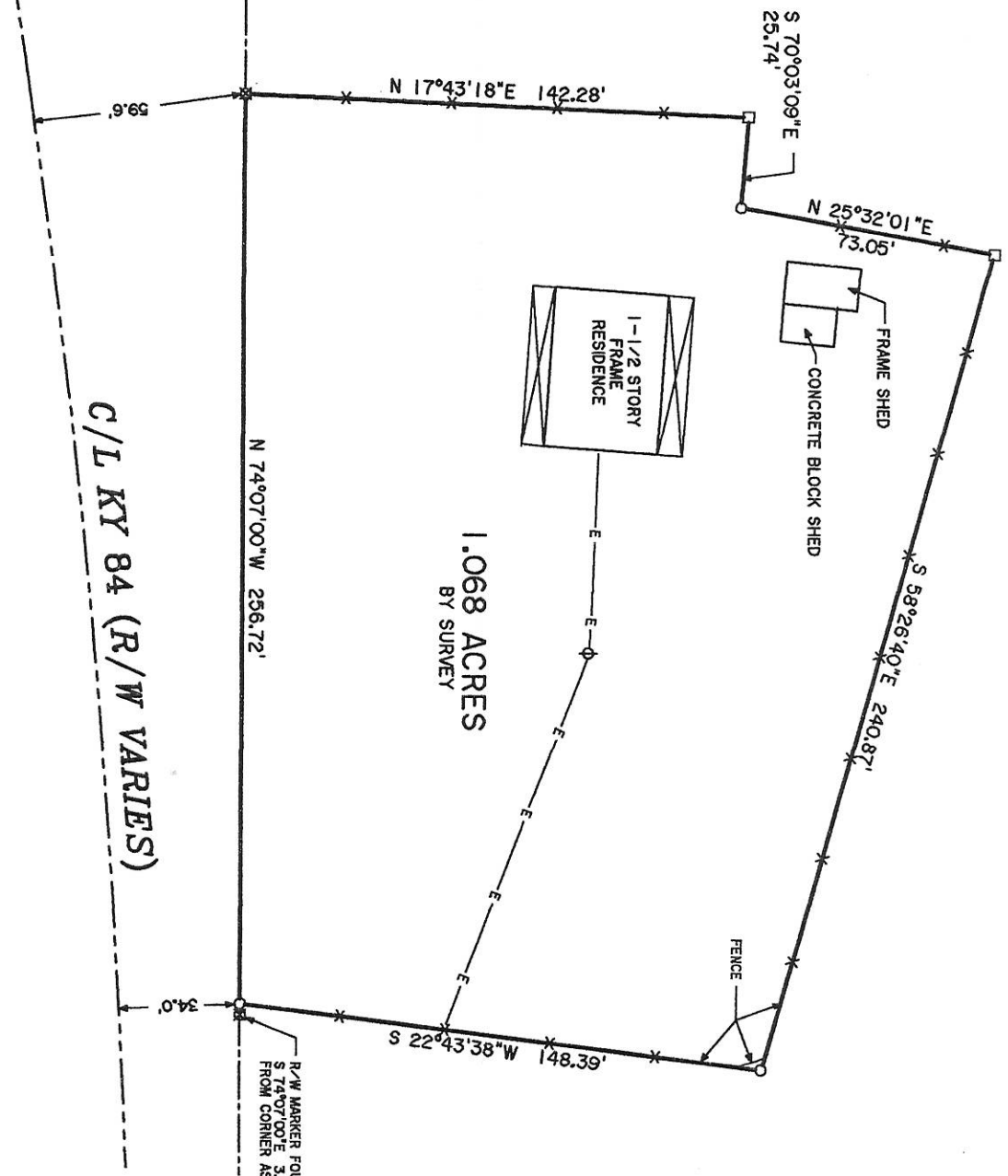

ROBERT L. BOONE



1.068 ACRES
BY SURVEY

C/L KY 84 (R/W VARIES)

ROBERT L. BOONE
DB 247 - P 391



LEGEND

- 1/2" Reduc with Cop Stamped "MEYER-2225" set this Survey
- △ Point not set, or as otherwise noted
- ⊠ Concrete Dept. of Highways Right of Way Marker
- Fence Post
- Overhead Electric Lines
- - - Existing Fence

This survey subject to all road rights of way and easements of record.

I hereby certify that this plat depicts a survey made by me, or under my direction, by the method of random traverse. The unadjusted precision ratio of the traverse was 1:30971, and it was not adjusted for closure. The survey shown hereon is a Class A survey and the accuracy and precision meet all the specifications of this class.

Charles R. Meyer

CHARLES R. MEYER, LS 2225

Date 7-27-06

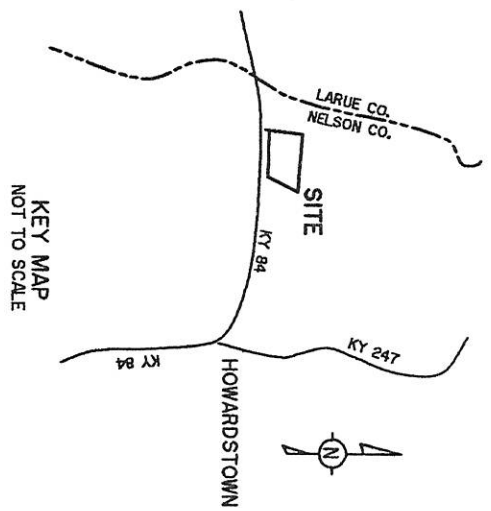

NOTE: BEARINGS ROTATED TO MATCH THE CALL ALONG KY 84 OF N 74°07'W AS SHOWN ON A 1989 SURVEY BY MILLER LAND SURVEYING.

<p>SURVEY OF FRANCIS M. HEAD, III PROPERTY 8686 STILES ROAD HOWARDSTOWN, KY 40028</p>	
SHOWING	BOUNDARY OF REMAINING PORTION OF DEED BOOK 420 - PAGE 704
COUNTY	NELSON
TRACT RECORDED IN	DB 420 - P 704
<p>MEYER LAND SURVEYS & ENGINEERING CHARLES R. MEYER 234 Caney Fork Road, Bardonia, KY 40004 (502)348-2817</p>	
SCALE :	1" = 50'
DATE SURVEY COMPLETED	JULY 27, 2006
REVISED	