

MULBERRY ALLEY (10' R/W)

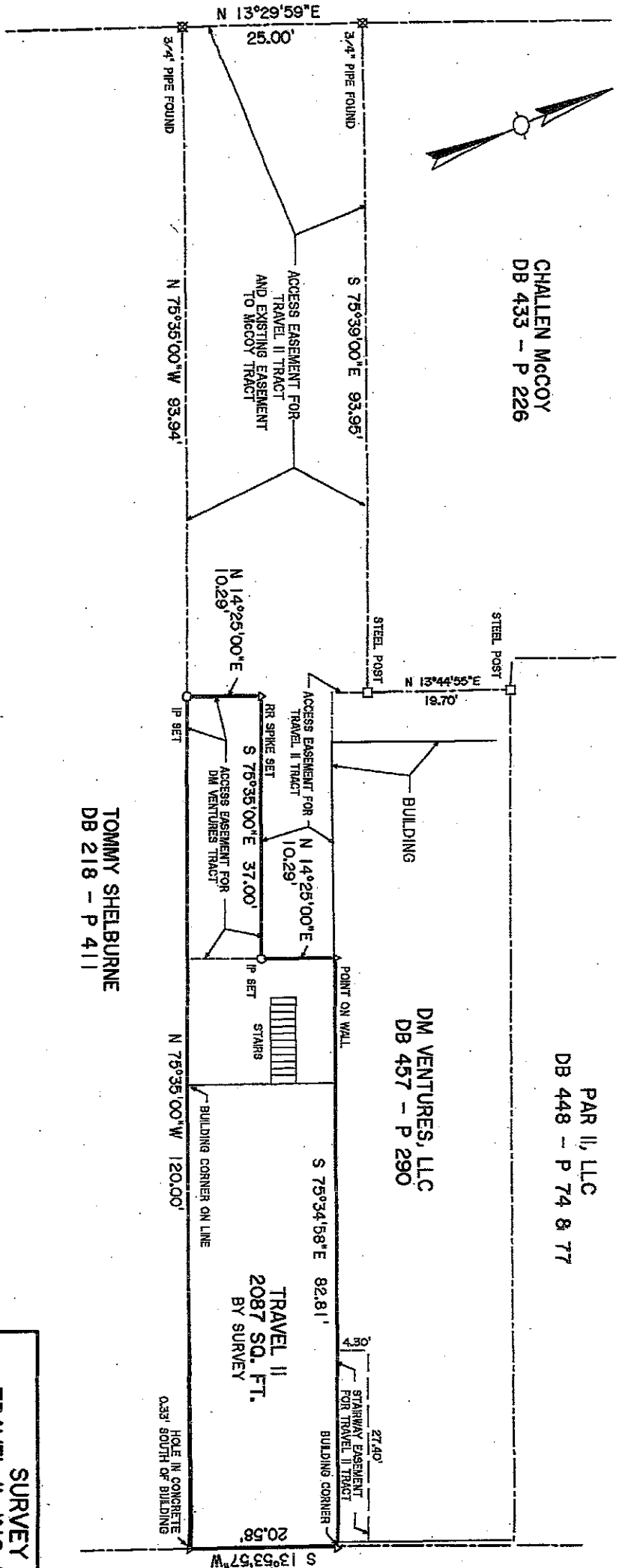

CHALLEN MCCOY
DB 433 - P 226

TOMMY SHELBURNE
DB 218 - P 411

DM VENTURES, LLC
DB 457 - P 290

PAR II, LLC
DB 448 - P 74 & 77

NORTH THIRD STREET (66' R/W)

SURVEYOR'S CERTIFICATE

I hereby certify that this plat depicts a survey made by me, or under my direction, by the method of random traverse. The unadjusted precision ratio of the traverse was 1:35760, and it was not adjusted for closure. The survey shown hereon is a Class A survey and the accuracy and precision meet all the specifications of this class.

CHARLES R. MEYER, LS 2225

Date _____

SURVEY OF
TRAVEL II, INC PROPERTY
226-1/2 NORTH THIRD STREET
BARDSTOWN, KY 40004

PROPERTY LOCATED ON THE WEST SIDE OF
NORTH THIRD STREET ABOUT 87' SOUTH
OF BROADWAY

COUNTY NELSON
TRACT RECORDED IN DB 269 - P 643

MEYER LAND SURVEYS & ENGINEERING
CHARLES R. MEYER
234 Caney Fork Road, Bardstown, KY 40004
(502)348-2617

SCALE : 1" = 20'



DATE SURVEY COMPLETED SEPT. 10, 2009
REVISED _____